Holiday Inn & Suites Montreal Centre-ville Ouest

Banquet Space & Capacities

LORD FREDERICK A. STANLEY A&B

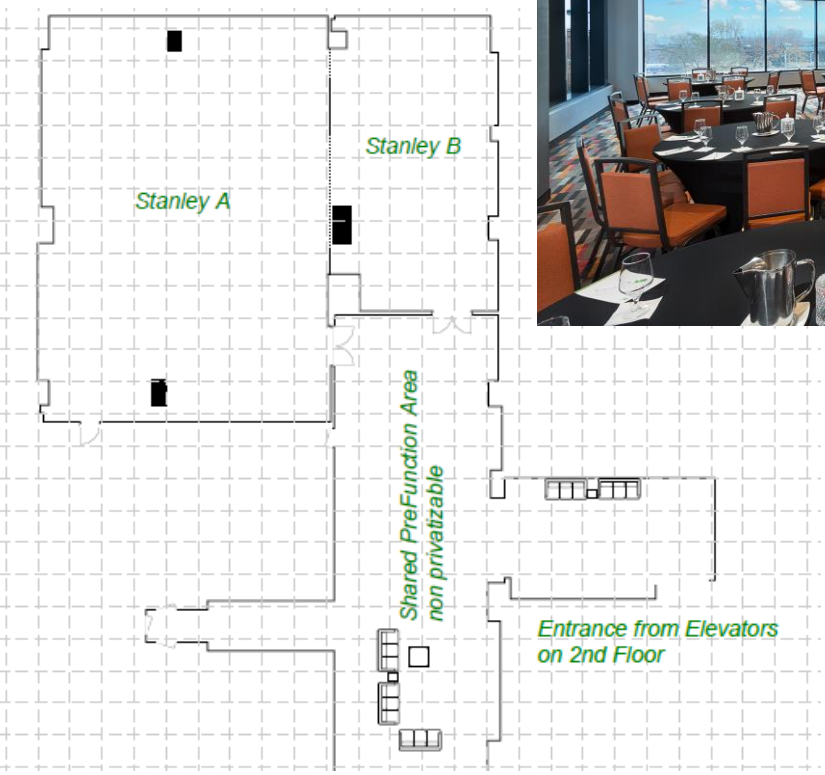

Located on the Mezzanine level, the 2nd floor dedicated for meetings, conferences & banquets.

This Ballroom offers high ceilings, natural daylight with wide floor-to-ceiling windows,
It can also be split into 2 meeting rooms with soundproof separation walls,

Meeting rooms	Floor	Surface (Pi. Ca.)	Theater	Classroom	Conference	U	Cocktail	Banquet	Crescent
Lord Frederick A. Stanley AB	2nd	3,960	340	170	60	48	400	208	156
Lord Frederick A. Stanley A	2nd	2,655	220	120	60	48	300	144	108
Lord Frederick A. Stanley B	2nd	1,175	90	48	42	36	140	64	48

Holiday Inn & Suites
UN HÔTEL IHG

For more information, just call +1 514 935 7999
Or email us at : banquet@himtl.com

Holiday Inn & Suites Montreal City Center West
1390, Boul. Rene-Levesque Ouest,
Montreal, Quebec H3G 0E3, Canada

Holiday Inn & Suites Montreal Centre-ville Ouest

Banquet Space & Capacities

FRANK J. SELKE

Spacious hall located on the 15th floor, offering a stunning panoramic view on the city and Mont-Royal mountain.
Hardwood floors, high ceiling and natural daylight with wide floor-to-ceiling windows. Private pre-function hall with a fixed bar & Private terrace.

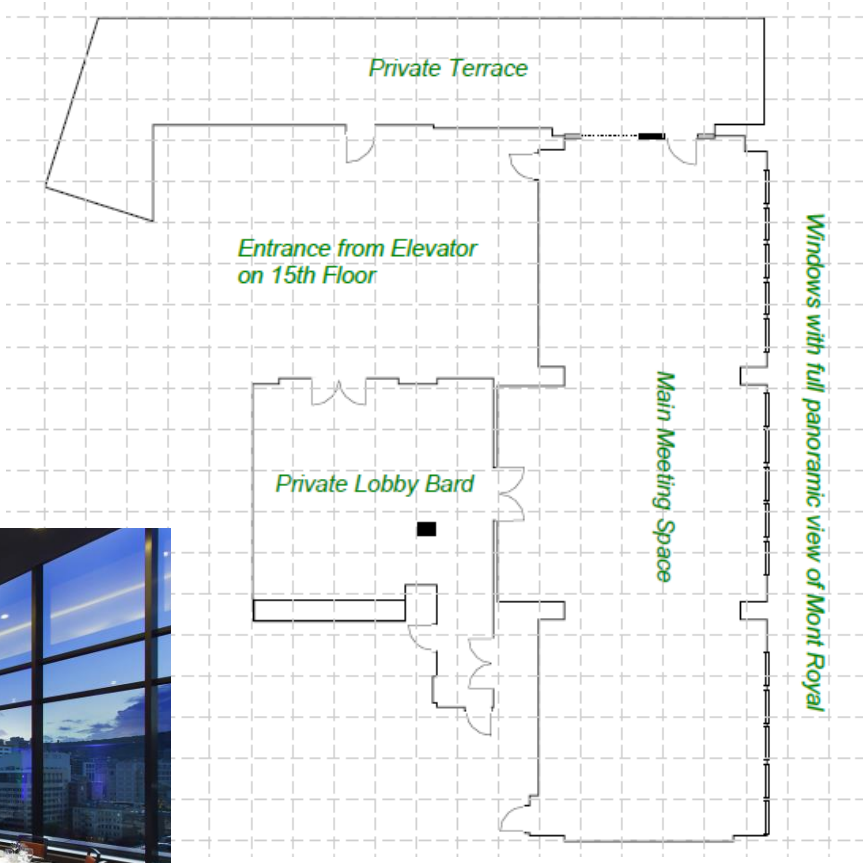

Meeting rooms	Floor	Surface (Pi. Ca.)	Theater	Classroom	Conference	U	Cocktail	Banquet	Crescent
Frank J. Selke	15th	2,000	140	72	48	36	250	80	60

Holiday Inn & Suites
UN HÔTEL IHG

For more information, just call +1 514 935 7999
Or email us at : banquet@himtl.com

Holiday Inn & Suites Montreal City Center West
1390, Boul. Rene-Levesque Ouest,
Montreal, Quebec H3G 0E3, Canada

Holiday Inn & Suites Montreal Centre-ville Ouest

Banquet Space & Capacities

JAMES NORRIS

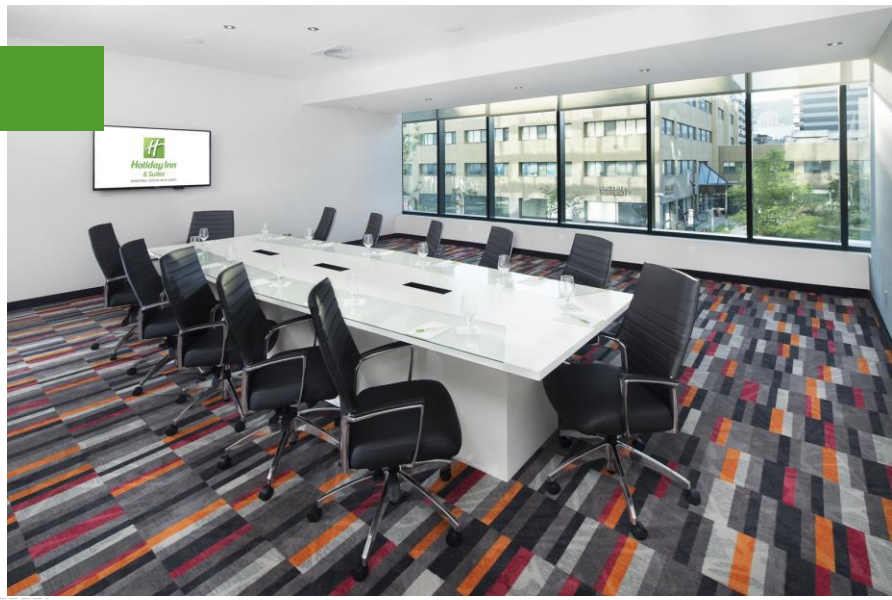

Executive boardroom with an oval table and a 65'' LED HD TV with connections and a built in buffet, Located on the 2nd floor.
Natural daylight with wide floor-to-ceiling windows.

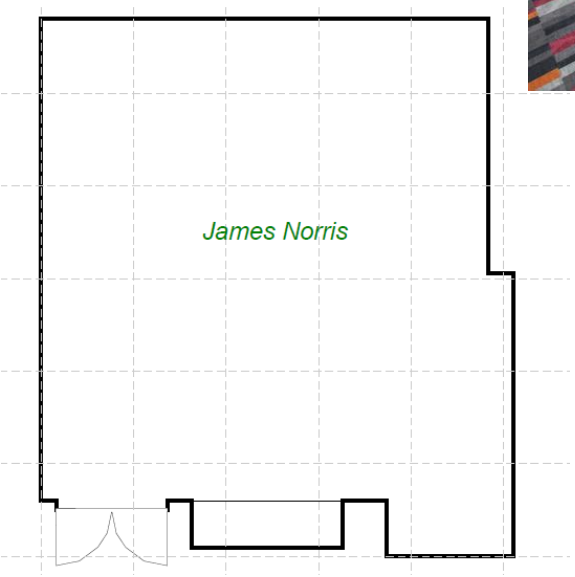

Meeting rooms	Floor	Surface (Pi. Ca.)	Conference
James Norris	2nd	570	12

Holiday Inn & Suites
UN HÔTEL IHG

For more information, just call +1 514 935 7999
Or email us at : banquet@himtl.com

Holiday Inn & Suites Montreal City Center West
1390, Boul. Rene-Levesque Ouest,
Montreal, Quebec H3G 0E3, Canada

Holiday Inn & Suites Montreal Centre-ville Ouest

Banquet Space & Capacities

GEORGES VEZINA

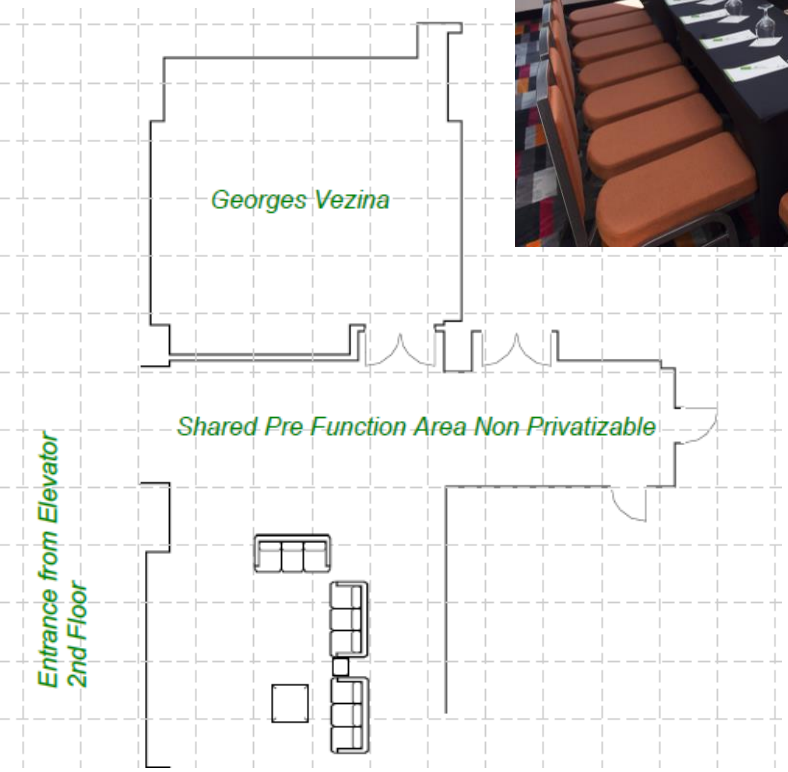

Multifunctional room of 600 sq. ft. which perfectly suits for any Executive Committee.
Built in buffet.
Located on the second floor with access by elevator or stairs.

Meeting rooms	Floor	Surface (Pi. Ca.)	Theater	Classroom	Conference	U	Cocktail	Banquet	Crescent
Georges Vézina	2nd	592	32	24	18	20	50	32	24

Holiday Inn & Suites
UN HÔTEL IHG

For more information, just call +1 514 935 7999
Or email us at : banquet@himtl.com

Holiday Inn & Suites Montreal City Center West
1390, Boul. Rene-Levesque Ouest,
Montreal, Quebec H3G 0E3, Canada